

## **The international working dog registry: a new service to be provided by IWDBA**

Eldin A. Leighton, Ph.D.

Patrick MacIsaac, President

Karen Overall, VMD, Secretary

Dominique Grandjean, DVM

Alan Grossman

Paul Mundell, MS

Hannes Slabbert, Ph.D.

Miguel Stevens, DVM

Erik Wilsson, Ph.D.

Walter Burghardt, DVM, Executive Director



IWDC-2015, March 23

La Grande-Motte, France

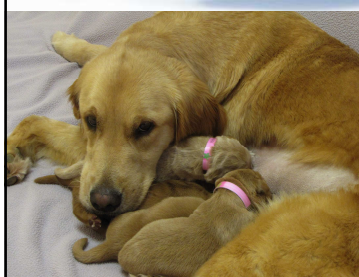

## **Why are you here?**

Want to either breed or have access to genetically improved dogs, free of disease, long-lived, and endowed with superior working qualities.





## Genetic Change

Occurs by changing gene frequency.

1

Generation n

1

Generation n + 1



## Forces Capable of Changing Gene Frequency

Mutation	<ul style="list-style-type: none"> <li>Direction of change is unpredictable</li> <li>Can be either “good” or “bad”</li> </ul>
Migration	<ul style="list-style-type: none"> <li>Direction unpredictable</li> <li>Can be either “good” or “bad”</li> </ul>
Chance	<ul style="list-style-type: none"> <li>Can be devastating to small populations</li> <li>Unpredictable in direction</li> </ul>
Selection	<ul style="list-style-type: none"> <li>Controllable</li> <li>Both direction and amount of change is predictable</li> </ul>



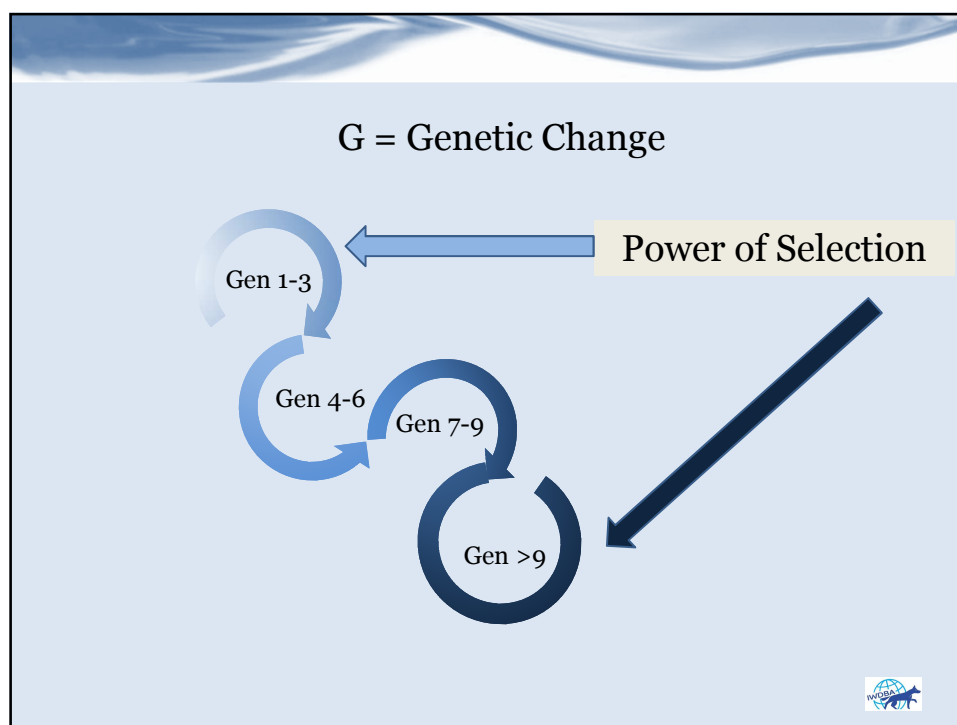
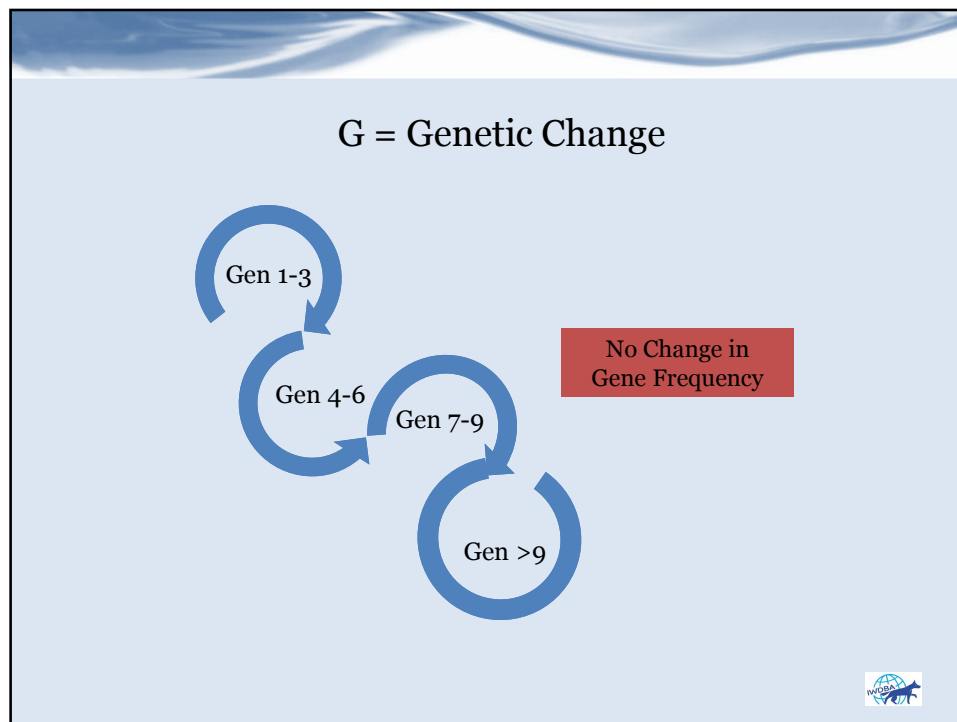

## Breeding Plan

Define selection goals

Establish criteria for  
choosing young  
replacement breeders

Recordkeeping  
system



Purpose of the IWDBA: “Specifically, the Corporation is organized to promote research in canine related health issues through: ...”



Education



Public Service



Grants





### Education, Focal Point

URL:	• <a href="https://iwdr.org" style="color: blue; text-decoration: underline;">https://iwdr.org</a>
Username:	• iwdrguest-2015
PW:	• IWDC2015France



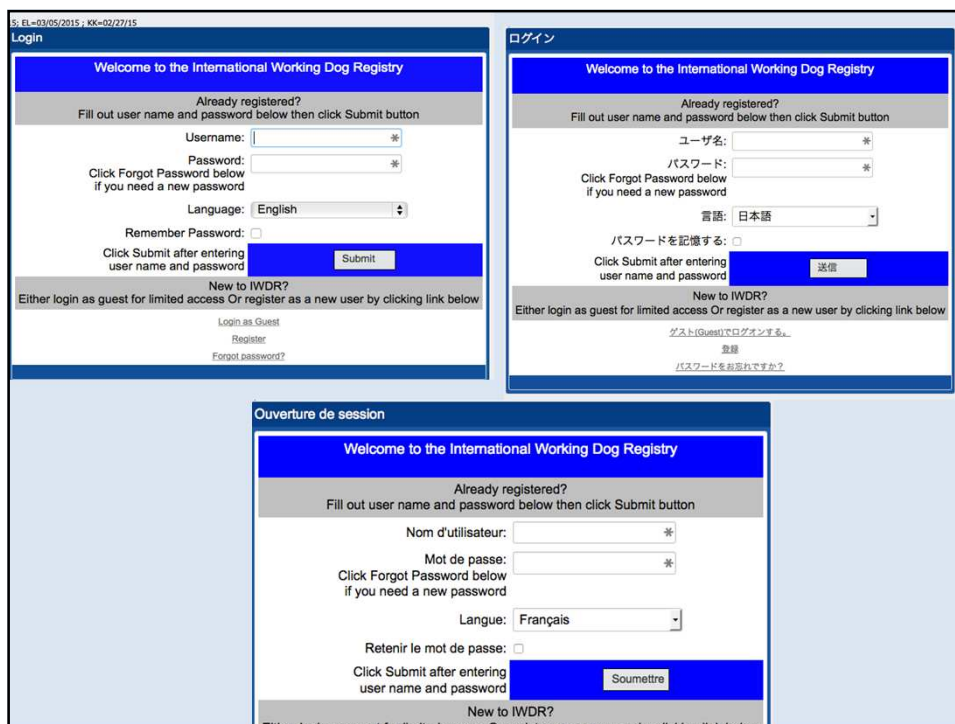
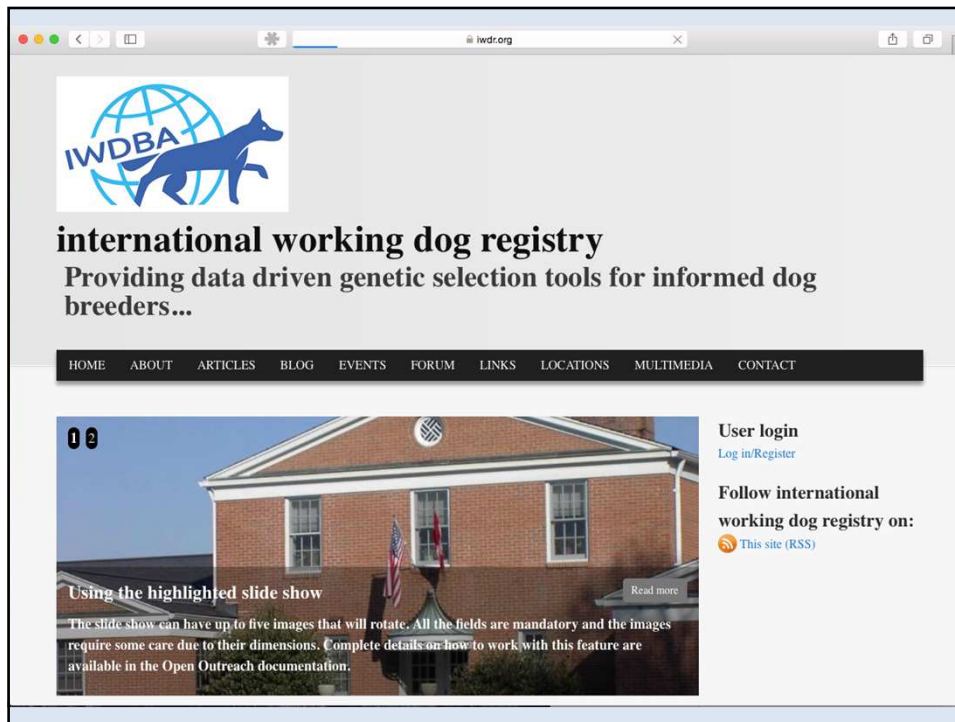

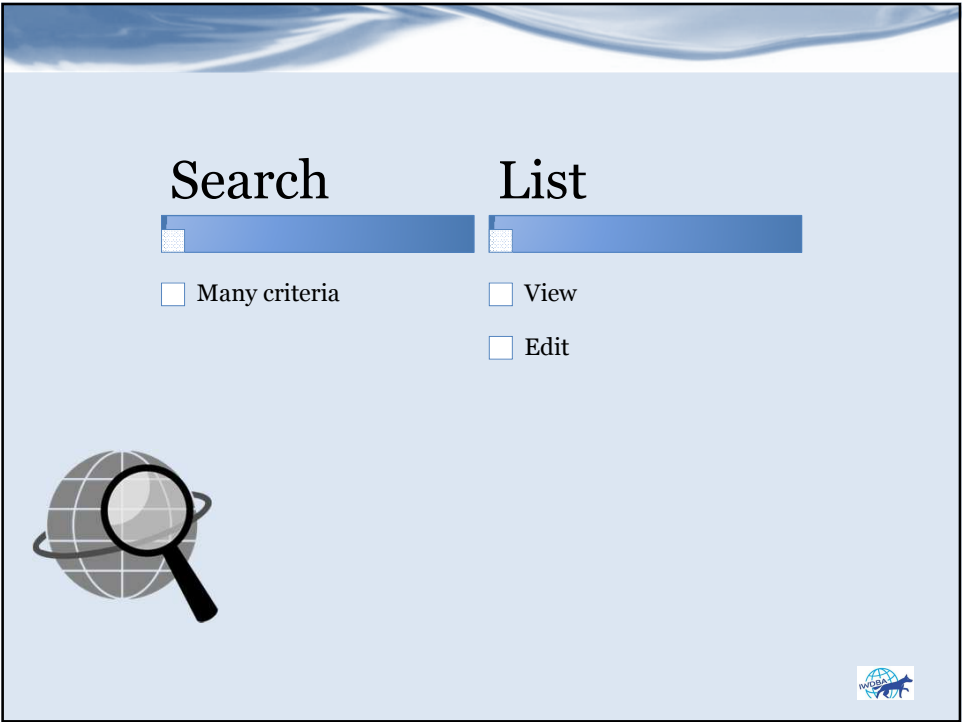

Logged on as KMK

Log out

Change password

Language: English

All Dogs

My Data

People/Organizations

Add Drop Down Choices

Reports

Add new

More...

Search for:

search

Criteria: all any

Add field

Show options

Dog :

Sex:

Who Has Editing Rights:

Sire:

Dam:

Breed :

Program :

Status Detail:

Breed Watch List:

Search

No records found



All Dogs

My Data

People/Organizations

Add Drop Down Choices

Reports

Add new

More...

Search for:

search

Criteria: all any

Add field

Show options

Breeder

Kennel Name

Owner

Neuter OK Date

Neuter Date

Frozen Semen

On Public Stud List

K9 DataID

Work Type

Date of Birth

Status

Dog LastUpdated

Birth Year

Call Name

Pedigree Name

Date Died

School ID

Dog

Sex

Who Has Editing Rights

Sire

Dam

Breed

Program

Status Detail

Breed Watch List

Dog ID



No records found





All DogsMy DataPeople/OrganizationsAdd Drop Down ChoicesReports

Add newMore...

Search for:  

search 

Criteria: ☒ all ☐ any

Add fieldHide options

Dog : 

Contains

Sex: 

Contains

Who Has Editing Rights: 

More than

Sire: 

More than

Dam: 

More than

Breed : 

Contains

Program : 

Contains

Status Detail: 

Contains

Breed Watch List: 

Equals



Search

No records found



All DogsMy DataPeople/OrganizationsAdd Drop Down ChoicesReports

Add newMore...

Search for:  

search 

Criteria: ☒ all ☐ any

Add fieldHide options

Dog : 

Contains

Sex: 

Contains

Who Has Editing Rights: 

More than

Sire: 

More than

Dam: 

More than

Breed : 

Contains

Program : 

Contains

Contains

Starts with

Equals

Empty

Doesn't contain

Doesn't start with

Doesn't equal

Is not empty

Status Detail: 

Contains

Breed Watch List: 

Equals

Search

No records found



**All Dogs - Advanced search**

Criteria: ☒ All conditions ☐ Any condition

NOT

Breeder	<input type="checkbox"/> More than	<input type="text"/>
Kennel Name	<input type="checkbox"/> Contains	<input type="text"/>
Owner	<input type="checkbox"/> More than	<input type="text"/>
Neuter OK Date	<input type="checkbox"/> Equals	<input type="text"/> <input type="text"/> <input type="text"/> <input type="text"/>
Neuter Date	<input type="checkbox"/> Equals	<input type="text"/> <input type="text"/> <input type="text"/> <input type="text"/>
Frozen Semen	<input type="checkbox"/> Equals	<input type="text"/>
On Public Stud List	<input type="checkbox"/> Equals	<input type="text"/>
K9 DataID	<input type="checkbox"/> Equals	<input type="text"/>
Work Type	<input type="checkbox"/> Contains	<input type="text"/>
Date of Birth	<input type="checkbox"/> Equals	<input type="text"/> <input type="text"/> <input type="text"/> <input type="text"/>
Status	<input type="checkbox"/> Contains	<input type="text"/>
Dog LastUpdated	<input type="checkbox"/> Equals	<input type="text"/> <input type="text"/> <input type="text"/> <input type="text"/>
Birth Year	<input type="checkbox"/> Equals	<input type="text"/>
Call Name	<input type="checkbox"/> Contains	<input type="text"/>
Pedigree Name	<input type="checkbox"/> Contains	<input type="text"/>
Date Died	<input type="checkbox"/> Equals	<input type="text"/> <input type="text"/> <input type="text"/> <input type="text"/>
School ID	<input type="checkbox"/> Equals	<input type="text"/>
Dog	<input type="checkbox"/> Contains	<input type="text"/>
Sex	<input type="checkbox"/> Contains	<input type="text"/>
Who Has Editing Rights	<input type="checkbox"/> More than	<input type="text"/>
Sire	<input type="checkbox"/> More than	<input type="text"/>
Dam	<input type="checkbox"/> More than	<input type="text"/>
Breed	<input type="checkbox"/> Contains	<input type="text"/>



**Search**

- List
- View
- Edit

**Details about each dog in the list**

- Health Diagnoses
- Hip scores
- Owners
- Photos
- Progeny
- Dog ID's / Registration Numbers
- Siblings / Littermates
- Titles
- EBV's
- Pedigree



Logged on as KMK [Log out] [Change password] Language: English

All Dogs My Data People/Organizations Add Drop Down Choices Reports

Add new With selected... More...

Search for: [Y] [Reset]

Criteria: all any  
Add field Show options

	Dog ID	Birth Year	Sex	Breed	Color	Age neutered	Status Detail	Size	Dam	Owner	Neuter Chk Date	Dog Last Updated
	Health Diagnoses (18) H/o BVA H/o Extended View H/o Penn Lisc Owners: Photok											
<input type="checkbox"/>	Property (15), Dog IDs and registrations, ABC Relation Solmes & Self (4), Tives, EBV's (1)	Yaron	1995	M	German Shepherd	Black/tan	Retired breeder - No breeder progeny	Yates GOBA YATES Guidewell Yatch	Tasmin TASMIN Guidewell Treasure	Canadian Guide Dogs For The Blind	0/0/0000	6/31/2014
	Health Diagnoses (1) H/o BVA H/o Extended View H/o Penn Lisc Owners: Photok											
<input type="checkbox"/>	Dog IDs and registrations, ABC Relation Solmes & Self Tives, EBV's (1)	Yucca	1979	F	Labrador Retriever	Yellow	Breeder- Not our colony	Vance SC263767 Guiding Eyes Eager Vance	0	0	0/0/0000	6/31/2014
	Health Diagnoses (1) H/o BVA H/o Extended View H/o Penn Lisc Owners: Photok											
<input type="checkbox"/>	Dog IDs and registrations, ABC Relation Solmes & Self (4), Tives, EBV's (1)	Yucca	1989	F	Labrador Retriever	Black	Retired breeder Has breeder progen	Ebony X268 Guiding Eyes Kressland Ebony	Darah ED08 Guiding Eyes FT Blind Darah	Guiding Eyes for the Blind	0/0/0000	6/31/2014
	Health Diagnoses (1) H/o BVA H/o Extended View H/o Penn Lisc Owners: Photok											

Details found: 33

Page 1 of 4

Records Per Page: [ 10 ]



--	--	--	--	--	--	--	--	--	--	--	--	--	--	--	--	--	--	--	--	--	--	--	--	--	--	--	--	--	--	--	--	--	--	--	--	--	--	--	--	--	--	--	--	--	--	--	--	--	--	--	--	--	--	--	--	--	--	--	--	--	--	--	--	--	--	--	--	--	--	--	--	--	--	--	--	--	--	--	--	--	--	--	--	--	--	--	--	--	--	--	--	--	--	--	--	--	--	--	--	--	--	--	--	--	--	--	--	--	--	--	--	--	--	--	--	--	--	--	--	--	--	--	--	--	--	--	--	--	--	--	--	--	--	--	--	--	--	--	--	--	--	--	--	--	--	--	--	--	--	--	--	--	--	--	--	--	--	--	--	--	--	--	--	--	--	--	--	--	--	--	--	--	--	--	--	--	--	--	--	--	--	--	--	--	--	--	--	--	--	--	--	--	--	--	--	--	--	--	--	--	--	--	--	--	--	--	--	--	--	--	--	--	--	--	--	--	--	--	--	--	--	--	--	--	--	--	--	--	--	--	--	--	--	--	--	--	--	--	--	--	--	--	--	--	--	--	--	--	--	--	--	--	--	--	--	--	--	--	--	--	--	--	--	--	--	--	--	--	--	--	--	--	--	--	--	--	--	--	--	--	--	--	--	--	--	--	--	--	--	--	--	--	--	--	--	--	--	--	--	--	--	--	--	--	--	--	--	--	--	--	--	--	--	--	--	--	--	--	--	--	--	--	--	--	--	--	--	--	--	--	--	--	--	--	--	--	--	--	--	--	--	--	--	--	--	--	--	--	--	--	--	--	--	--	--	--	--	--	--	--	--	--	--	--	--	--	--	--	--	--	--	--	--	--	--	--	--	--	--	--	--	--	--	--	--	--	--	--	--	--	--	--	--	--	--	--	--	--	--	--	--	--	--	--	--	--	--	--	--	--	--	--	--	--	--	--	--	--	--	--	--	--	--	--	--	--	--	--	--	--	--	--	--	--	--	--	--	--	--	--	--	--	--	--	--	--	--	--	--	--	--	--	--	--	--	--	--	--	--	--	--	--	--	--	--	--	--	--	--	--	--	--	--	--	--	--	--	--	--	--	--	--	--	--	--	--	--	--	--	--	--	--	--	--	--	--	--	--	--	--	--	--	--	--	--	--	--	--	--	--	--	--	--	--	--	--	--	--	--	--	--	--	--	--	--	--	--	--	--	--	--	--	--	--	--	--	--	--	--	--	--	--	--	--	--	--	--	--	--	--	--	--	--	--	--	--	--	--	--	--	--	--	--	--	--	--	--	--	--	--	--	--	--	--	--	--	--	--	--	--	--	--	--	--	--	--	--	--	--	--	--	--	--	--	--	--	--	--	--	--	--	--	--	--	--	--	--	--	--	--	--	--	--	--	--	--	--	--	--	--	--	--	--	--	--	--	--	--	--	--	--	--	--	--	--	--	--	--	--	--	--	--	--	--	--	--	--	--	--	--	--	--	--	--	--	--	--	--	--	--	--	--	--	--	--	--	--	--	--	--	--	--	--	--	--	--	--	--	--	--	--	--	--	--	--	--	--	--	--	--	--	--	--	--	--	--	--	--	--	--	--	--	--	--	--	--	--	--	--	--	--	--	--	--	--	--	--	--	--	--	--	--	--	--	--	--	--	--	--	--	--	--	--	--	--	--	--	--	--	--	--	--	--	--	--	--	--	--	--	--	--	--	--	--	--	--	--	--	--	--	--	--	--	--	--	--	--	--	--	--	--	--	--	--	--	--	--	--	--	--	--	--	--	--	--	--	--	--	--	--	--	--	--	--	--	--	--	--	--	--	--	--	--	--	--	--	--	--	--	--	--	--	--	--	--	--	--	--	--	--	--	--	--	--	--	--	--	--	--	--	--	--	--	--	--	--	--	--	--	--	--	--	--	--	--	--	--	--	--	--	--	--	--	--	--	--	--	--	--	--	--	--	--	--	--	--	--	--	--	--	--	--	--	--	--	--	--	--	--	--	--	--	--	--	--	--	--	--	--	--	--	--	--	--	--	--	--	--	--	--	--	--	--	--	--	--	--	--	--	--	--	--	--	--	--	--	--	--	--	--	--	--	--	--	--	--	--	--	--	--	--	--	--	--	--	--	--	--	--	--	--	--	--	--	--	--	--	--	--	--	--	--	--	--	--	--	--	--	--	--	--	--	--	--	--	--	--	--	--	--	--	--	--	--	--	--	--	--	--	--	--	--	--	--	--	--	--	--	--	--	--	--	--	--	--	--	--	--	--	--	--	--	--	--	--	--	--	--	--	--	--	--	--	--	--	--	--	--	--	--	--	--	--	--	--	--	--	--	--	--	--	--	--	--	--	--	--	--	--	--	--	--	--	--	--	--	--	--	--	--	--	--	--	--	--	--	--	--	--	--	--	--	--	--	--	--	--	--	--	--	--	--	--	--	--	--	--	--	--	--	--	--	--	--	--	--	--	--	--	--	--	--	--	--	--	--	--	--	--	--	--	--	--	--	--	--	--	--	--	--	--	--	--	--	--	--	--	--	--	--	--	--	--	--	--	--	--	--	--	--	--	--	--	--	--	--	--	--	--	--	--	--	--	--	--	--	--	--	--	--	--	--	--	--	--	--	--	--	--	--	--	--	--	--	--	--	--	--	--	--	--	--	--	--	--	--	--	--	--	--	--	--	--	--	--	--	--	--	--	--	--	--	--	--	--	--	--	--	--	--	--	--	--	--	--	--	--	--	--	--	--	--	--	--	--	--	--	--	--	--	--	--	--	--	--	--	--	--	--	--	--	--	--	--	--	--	--	--	--	--	--	--	--	--	--	--	--	--	--	--	--	--	--	--	--	--	--	--	--	--	--	--	--	--	--	--	--	--	--	--	--	--	--	--	--	--	--	--	--	--	--	--	--	--	--	--	--	--	--	--	--	--	--	--	--	--	--	--	--	--	--	--	--	--	--	--	--	--	--	--	--	--	--	--	--	--	--	--	--	--	--	--	--	--	--	--	--	--	--	--	--	--	--	--	--	--	--	--	--	--	--	--	--	--	--	--	--	--	--	--	--	--	--	--	--	--	--	--	--	--	--	--	--	--	--	--	--	--	--	--	--	--	--	--	--	--	--	--	--	--	--	--	--	--	--	--	--	--	--	--	--	--	--	--	--	--	--	--	--	--	--	--	--	--	--	--	--	--	--	--	--	--	--	--	--	--	--	--	--	--	--	--	--

AI Dogs

My Data

People/Organizations

Add Drop Down Choices

Reports

Add new

With selected

More

Search for:

Criteria: ☒ all ☐ any

Add field

Show options

Dog:

Sex:

Who Has Editing Rights:

Site:

Dam:

Breed:

Program:

Status Detail:

Breed Watch List:

Search

Details found: 33

Page 1 of 4

Records Per Page: 10

Dog ID	Birth Year	Sex	Breed	Color	Age	Neutered	Status Detail	Site	Dam	Owner	Neuter CK Date	Dog Last Updated
<div>Health Diagnoses (138): His BVA His Extended View His Penn His Owners Photos</div>												
<input type="checkbox"/>	Property (15) Dog IDs and registrations ASC Relation Solinas & Self (4) Times EBVA (1)	Yaron	1995	M	German Shepherd		Retired breeder - No breeder progeny	Yates GORA YATES Guidewell Yatch	Tesmin TASMIN Guidewell Treasure	Canadian Guide Dogs For The Blind	0/0/0000	8/31/2014
<div>5 Gen Ped (1)</div> <div>Health Diagnoses: His BVA His Extended View His Penn His Owners Photos</div>												
<input type="checkbox"/>	Dog IDs and registrations ASC Relation Solinas & Self Times EBVA (1)	Yucca	1979	F	Labrador Retriever	Yellow	Breeder-Not our colony	Vance SC453767 Guiding Eyes Eager Vance			0/0/0000	8/31/2014
<div>5 Gen Ped (1)</div> <div>Health Diagnoses: His BVA His Extended View His Penn His Owners Photos</div>												
<input type="checkbox"/>	Dog IDs and registrations ASC Relation Solinas & Self (4) Times EBVA (1)	Yule	1989	F	Labrador Retriever	Black	Retired breeder Has breeder progen	Ebony 2X88 Guiding Eyes Kressand Ebony	Darrah 6D88 Guiding Eyes FT Blind Darrah	Guiding Eyes for the Blind	0/0/0000	8/31/2014
<div>5 Gen Ped (1)</div> <div>Health Diagnoses: His BVA</div>												

Proceed to Health Diagnoses

Inline Add

With selected...

Save all

Cancel

PLLevel1Code	Diagnosis	Diagnosis Date	Measure Type
<input checked="" type="checkbox"/>	Cataract in Labrador or Golden Ret	Select * March 15 2015	Ophthalmic exam general

Search for:

Diagnosis Text	Level1 Code	Score Code	Definition
<a href="#">Anisocoria - etiology unknown</a>	Ophthalmologic	5	yes, what is it?
<a href="#">Anisocoria</a>	Ophthalmologic	5	yes
<a href="#">Anophthalmia</a>	Ophthalmologic	3	yes
<a href="#">Anterior synechia</a>	Ophthalmologic	4	An adhesion between the iris and the endothelium of the cornea or the part of s <a href="#">More...</a>
<a href="#">Asteroid hyalosis</a>	Ophthalmologic	5	A degenerative condition in which tiny deposits of calcium are suspended in the <a href="#">More...</a>
<a href="#">AT Alapetum</a>	Ophthalmologic	5	
<a href="#">Blepharitis</a>	Ophthalmologic	4	Inflammation often seen as enlargements of the glands of the eyelids, appearing <a href="#">More...</a>
<a href="#">Cataract anterior cortical</a>	Ophthalmologic	4	A lens opacity on the front surface of the lens capsule which is not considered <a href="#">More...</a>
<a href="#">Cataract anterior cortical &amp; equatorial</a>	Ophthalmologic	5	suspected to be inherited cataract but not posterior cortical cataract
<a href="#">Cataract anterior cortical punctate</a>	Ophthalmologic	5	Little dots at around 4 yrs and more dots as get older. Not important, normal a <a href="#">More...</a>
<a href="#">Cataract anterior linear</a>	Ophthalmologic	2	suspected to be inherited cataract but not posterior cortical cataract
<a href="#">Cataract anterior subcapsular</a>	Ophthalmologic	2	focal cataract located at internal surface of the lens capsule adjacent to the c <a href="#">More...</a>
<a href="#">Cataract focal</a>	Ophthalmologic	2	suspected to be inherited cataract but not posterior cortical cataract
<a href="#">Cataract in German Shepherd</a>	Ophthalmologic	2	yes
<a href="#">Cataract in Labrador or Golden Ret</a>	Ophthalmologic	2	yes
<a href="#">Cataract mature</a>	Ophthalmologic	5	A cataract in any age dog that has grown to the point of obscuring the majority <a href="#">More...</a>
<a href="#">Cataract posterior capsule</a>	Ophthalmologic	1	yes
<a href="#">Cataract posterior nuclear</a>	Ophthalmologic	2	yes
<a href="#">Cataract posterior subcapsular</a>	Ophthalmologic	1	Can be triangular if not pinpoint and related to hyaloid artery remnant - is i <a href="#">More...</a>
<a href="#">Cataract pulverulent</a>	Ophthalmologic	4	Formerly spicules, common in German Shepherds. A special form of cataract seen i <a href="#">More...</a>

[ 1 2 3 4 5 6 7 8 9 ]

**SUMMARY**

Health Diagnoses Hip BVA Hip Extended View Hip Penn-Hip Owners Photos Progeny (28)	Yuma	1989	F	Labrador Retriever	Yellow	Retired breeder Has Breeder progeny	Ebony ZX88 Guiding Eyes Kresland Ebony	Danah 6C88 Guiding Eyes FT Blind Danah	Guiding Eyes for the Blind	0/0/0000	8/31/2014
Dog Dn and registrations: ASC Relation Siblings & Self (4) Titles EBVA (1) \$ Gen Ped (1)											

☐

[Health Diagnoses](#)  
[Hip BVA](#)  
[Hip Extended View](#)  
[Hip Penn Hip](#)  
[Owners](#)  
[Photos](#)  
[Progeny \(28\)](#)  
[Dog IDs and registrations](#)  
[ABC Relation](#)  
[Siblings & Self \(4\)](#)  
[Titles](#)  
[EBVs \(1\)](#)  
[5 Gen Ped \(1\)](#)

Yuma    1989    F    Labrador Retriever    Yellow    Retired breeder  
Breeder progen

X Proceed to Progeny

Dog Breed	Call Name	Pedigree Name	Sex	Date of Birth
Labrador Retriever	Pup10		F	12/1/1991
Labrador Retriever	Pup9		M	12/1/1991
Labrador Retriever	Frisco		M	12/1/1991
Labrador Retriever	Freedom		M	12/1/1991
Labrador Retriever	Flicka		F	12/1/1991
Labrador Retriever	Fiji		F	12/1/1991
Labrador Retriever	Fife		M	12/1/1991
Labrador Retriever	Fievel		M	12/1/1991
Labrador Retriever	Fedora		F	12/1/1991
Labrador Retriever	Feather		F	12/1/1991
Labrador Retriever	Pup8		M	9/1/1993
Labrador Retriever	Pup8		M	9/1/1993
Labrador Retriever	Pup8		M	9/1/1993
Labrador Retriever	Grace	Guiding Eyes FT Blind Grace	F	9/1/1993
Labrador Retriever	Gunter		M	9/1/1993
Labrador Retriever	G-Corbett		M	9/1/1993
Labrador Retriever	Gallant		M	9/1/1993
Labrador Retriever	Giselle	Guiding Eyes F Blind Giselle	F	9/1/1993
Labrador Retriever	Graham		M	9/1/1993
Labrador Retriever	Nagle		M	11/14/1994

[illegible]

All Dogs, View record [Dog ID:1859]

Yuma (Guiding Eyes F T Blind Yuma)

Inbred=0%

Date of Birth

12/17/1989

Birth Year

1989

Breed

Labrador Retriever

Sex

F

Country Born

United States

Breeder

Guiding Eyes for the Blind

Who Has Editing Rights

Guiding Eyes for the Blind - US

Owner

Guiding Eyes for the Blind

Neuter Date

Work Type

0

Date Died

1/1/2003

K9 DataID

0

Parents

Ebony (Guiding Eyes Kresland Ebony)

Inbred=0%

Grandparents

Reg Name: Unknown

Inbred=0%

Darah (Guiding Eyes FT Blind Darah)

Inbred=5.9%

Bambi (Guiding Eyes F T Blind Bambi)

Inbred=0%

Great Grandparents

Reg Name: Unknown

Inbred=0%

Gylee (Guiding Eyes F T Blind Gylee)

Inbred=13.3%

Great Grandparents

Reg Name: Unknown

Inbred=0%

Cindy (Guiding Eyes Cindy)

Inbred=3.1%

Barley (Guiding Eyes F T Blind Barley)

Inbred=9.4%

Sassy (Grovetons Guiding Eyes Sassy)

Inbred=0%

General Notes

Death Comments

unknown causes, time estimated

Back to list

Edit

<<<

>>>

Photos

Dog IDs and registrations

ABC Relation

Dog	Sex	Breed	Watch	Age	Neutered	Color	Status	Details	Owner	Death Age	Death	Comments	General Notes
Yen 7Y99 Guiding Eyes F T Blind Yen	F	No			BK	Retired breeder -No breeder progeny	Guiding Eyes for the Blind						
Yoko 4Y99 Guiding Eyes F T Blind Yoko	F	No			BK	Retired breeder -No breeder progeny	Guiding Eyes for the Blind						
Yulee 2Y99 Guiding Eyes F T Blind Yulee	F	No			BK	Retired breeder Has breeder progeny	Guiding Eyes for the Blind			14.58			
Yuma 8Y99 Guiding Eyes F T Blind Yuma	F	No			Yel	Retired breeder Has breeder progeny	Guiding Eyes for the Blind			13.04		unknown causes, time estimated	

Titles

Relationships

5 Gen Ped

5 Gen Ped, View record [Dog:6344]

Back To List

Yukon

Inbred=5%

Parents

Hayden (Guiding Eyes FT Blind Hayden)

Inbred=6.1%

Grandparents

Darby (Guiding Eyes F T Blind Darby)

Inbred=31.9%

Grace (Guiding Eyes FT Blind Grace)

Inbred=0.9%

Great Grandparents

Barley (Guiding Eyes F T Blind Barley)

Inbred=9.4%

Jocelyn (Guiding Eyes F T Blind Jocelyn)

Inbred=9.4%

Eclipse (Guiding Eyes F Blind Eclipse)

Inbred=0%

Yuma (Guiding Eyes F T)

Inbred=0%

GG Grandparents

Vance (Guiding Eyes Eager Vance)

Inbred=3.1%

Barley (Guiding Eyes F T Blind Barley)

Inbred=9.4%

Sailor (Beechcroft C'Brook)

Inbred=0%

Ebony (Guiding Eyes Kresland Ebony)

Inbred=0%

GGG Grandparents

Todd (Theodore Bear of Foppistown)

Inbred=0%

Gamba (Guiding Eyes Gamba)

Inbred=0%

Wesley (Guiding Eyes Anabellish Bony)

Inbred=0%

Ora (Guiding Eyes F T Blind Ora)

Inbred=9.8%

Brandi (Guiding Eyes Brandi)

Inbred=0%

Sailor (Beechcroft C'Brook)

Inbred=0%

Reg Name: Unknown

Inbred=0%

GGG Grandparents

Conna (Guiding Eyes Bony Conna)

Inbred=14.1%

Vance (Guiding Eyes Eager Vance)

Inbred=3.1%

Ora (Guiding Eyes F T Blind Ora)

Inbred=9.8%

Ozlie (Guiding Eyes Ozlie)

Inbred=0%

Evana (Guiding Eyes Evana)

Inbred=0%

Prince (Pleasbridge Black Prince)

Inbred=0%

Skylark (Beechcroft Skylark)

Inbred=0%

Marco (Guile Dogs' Marco)

Inbred=0%

Clover (Guiding Eyes FIT Blind Clover)

Inbred=0%

Reg Name: Unknown

Inbred=0%

15

Heats, Add new record

Essential Heat and Whelp Data	Recommended Heat Data	Recommended Whelp Data
Dam: <input type="text" value="Alissa ALISSA Alissa v.d. Lausade"/>	Estrus Start: <input type="text"/>	Whelp Quality: <input type="text" value="Please select"/>
Breed This Time?: <input type="text" value="Decision Pending"/>	Estimated Heat Start Date: <input type="text"/>	CSection: <input type="checkbox"/>
Multi Sire: <input checked="" type="checkbox"/>	Abnormal Heat: <input type="checkbox"/>	Length of Whelpings: <input type="text"/>
Sire: <input type="text"/>	LH=0: <input type="text"/>	Contractions Poor: <input type="checkbox"/>
Breed: <input type="text" value="Labrador Retriever"/>	Semen Quality: <input type="text" value="Please select"/>	Primary Uterine Inertia: <input type="checkbox"/>
Who Has Editing Rights: <input type="text" value="Please select"/>		Poor Mother: <input type="checkbox"/>
Breeder: <input type="text" value="Add new"/>		Mastitis: <input type="checkbox"/>
Whelp Date: <input type="text"/>	Pregnant?: <input type="text" value="Unknown-Too Early"/>	Data Complete: <input type="checkbox"/>
Owner: <input type="text" value="Add new"/>	Comments: <input type="text"/>	
Litter: <input type="text"/>		
<input type="button" value="Save"/> <input type="button" value="Back to list"/>		

Heat/Mating Details

Date Done	Type Done	Result	Score (5=ready breed)	Comments	Multi-sire name
<input type="text"/>	<input type="text"/>	<input type="text"/>	<input type="text"/>	<input type="text"/>	<input type="text"/>

All Dogs My Data » Heats / Whelpings » People/Organizations » Add Drop Down Choices

Add My Dogs

Heats / Whelpings

Enter Puppies/Edit Whelp Info

Completed Heats, Whelps & Pup Entry

All Diagnoses

EBVs

ABC Relation

Add field Show options

Dam:

Breed:

Pregnant?:

Data Complete:

Details found: 5

Page 1 of 1

Records Per Page:

☐ Dam Display Name

- ☐ Glee PADS
- ☐ Jean KSDS Buttermilk's Jear
- ☐ Lailah JLAD Eolas Goddess
- ☐ Fredda CPL
- ☐ Alpine ICAN Ocotilla Kasana ICAN



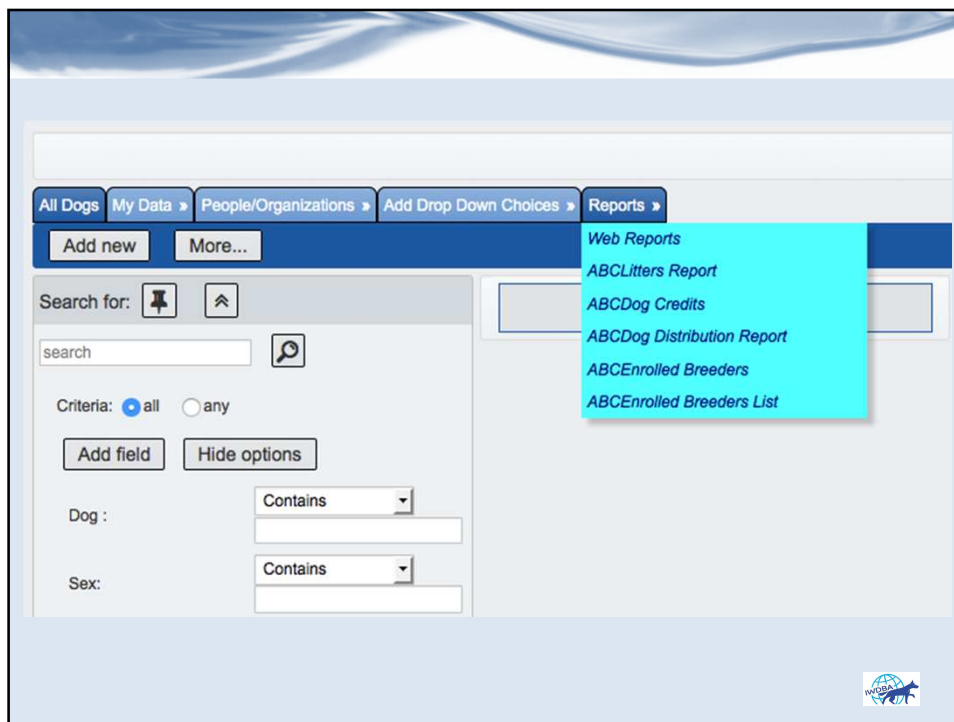

Printer-friendly version | Print whole report | Advanced search | Logged on as KMK | Log out | Change password | Language: English

Navigation: All Dogs | My Data | People/Organizations | Add Drop Down Choices | Reports » ABCDog Distribution Report »

Search for: [search] [search icon]

Criteria: ☒ all ☐ any

Buttons: Add field | Hide options

Input fields: Dog: [Contains] [ ] Sex: [Contains] [ ]

Groups found: 24  
Page 1 of 5  
Groups per page: 5

Organization	Relationship	Year	Start Date	Dog	Sex	Dog Status	Possible Breeder	Rel PersonID
<b>ABC Assistance Dogs International North America Breeding Cooperative</b>								
<b>ABC Hosted Neonate</b>								
2015	5/13/2015	Pup 1 Acom x Buzz	F	Ready for placement	No	24971		
2014	12/19/2014	Bartf Deceased Female	F	Stillborn	No	24971		
2015	1/25/2015	Adelaide 6	M	Ready for placement	Yes	24971		
2015	1/25/2015	Adelaide 5	M	Ready for placement	Yes	24971		
2015	1/25/2015	Adelaide 4	M	Ready for placement	Yes	24971		
2015	1/25/2015	Adelaide 3 Deceased	F	Neonatal death	Yes	24971		
2015	1/25/2015	Adelaide 2	F	Ready for placement	Yes	24971		
2015	1/25/2015	Adelaide 1	F	Ready for placement	Yes	24971		
2015	2/21/2015	Eva Female 1	F	Ready for placement	No	24971		
2015	2/21/2015	Eva Male 4	M	Ready for placement	No	24971		
2015	2/21/2015	Eva Male 3	M	Ready for placement	Yes	24971		
2015	2/21/2015	Eva Male 2	M	Ready for placement	Yes	24971		
2015	2/21/2015	Eva Male 1	M	Ready for placement	Yes	24971		
Summary for Organization ABC Assistance Dogs International North America Breeding Cooperative - 13 records total								
<b>Brigadoon Service Dogs</b>								
<b>ABC Allocated Dog/Program Dog</b>								
2014	11/10/2014	Jade Brigadoon	F	Active on Pup program	Yes	24974		

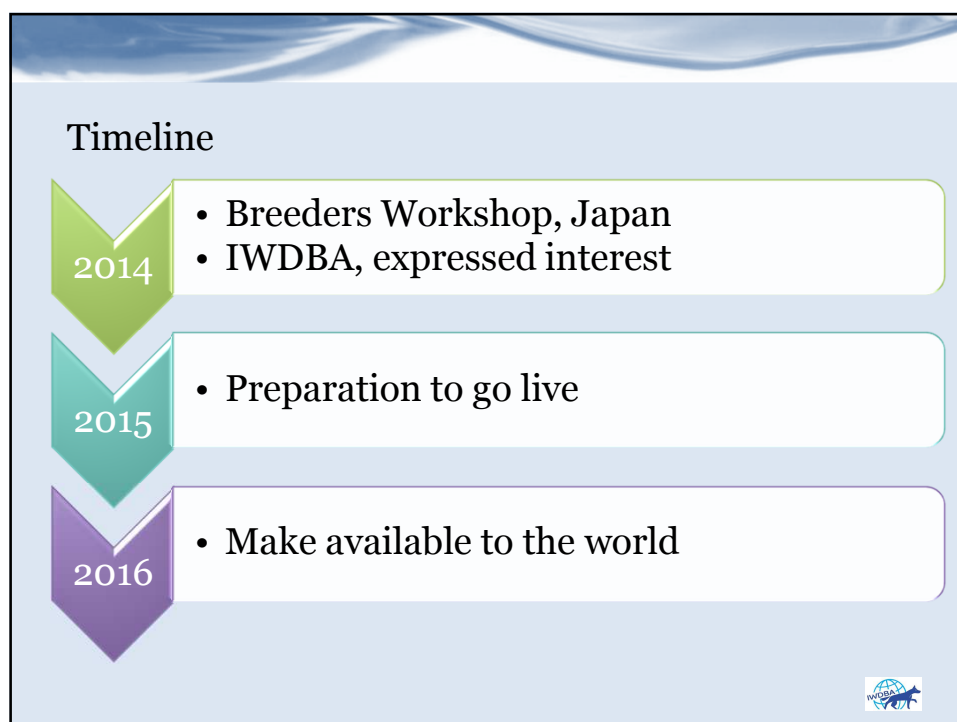
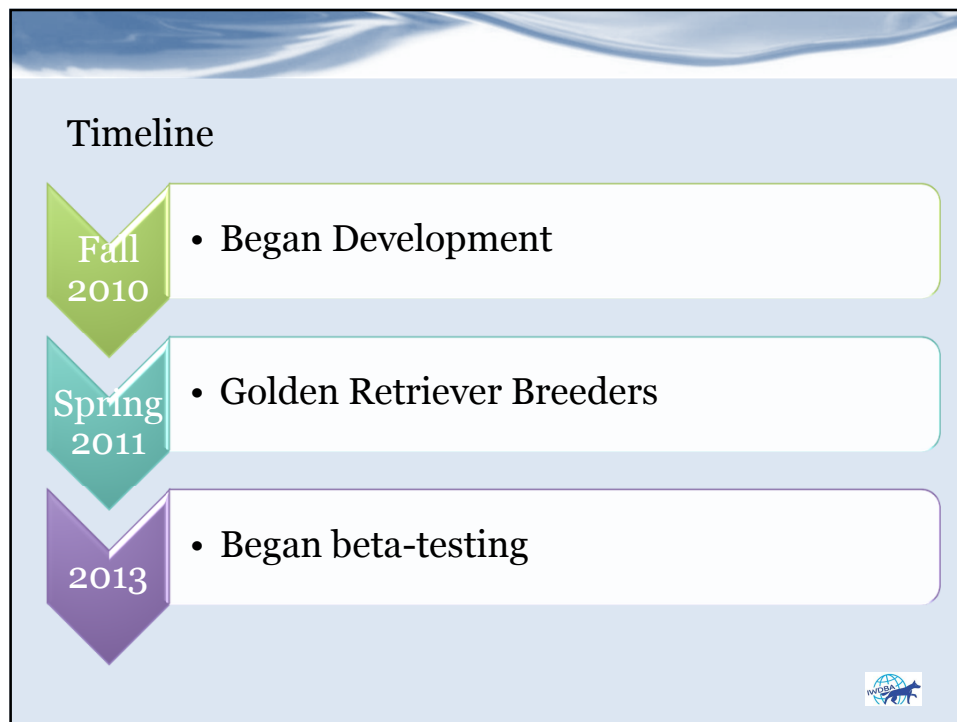

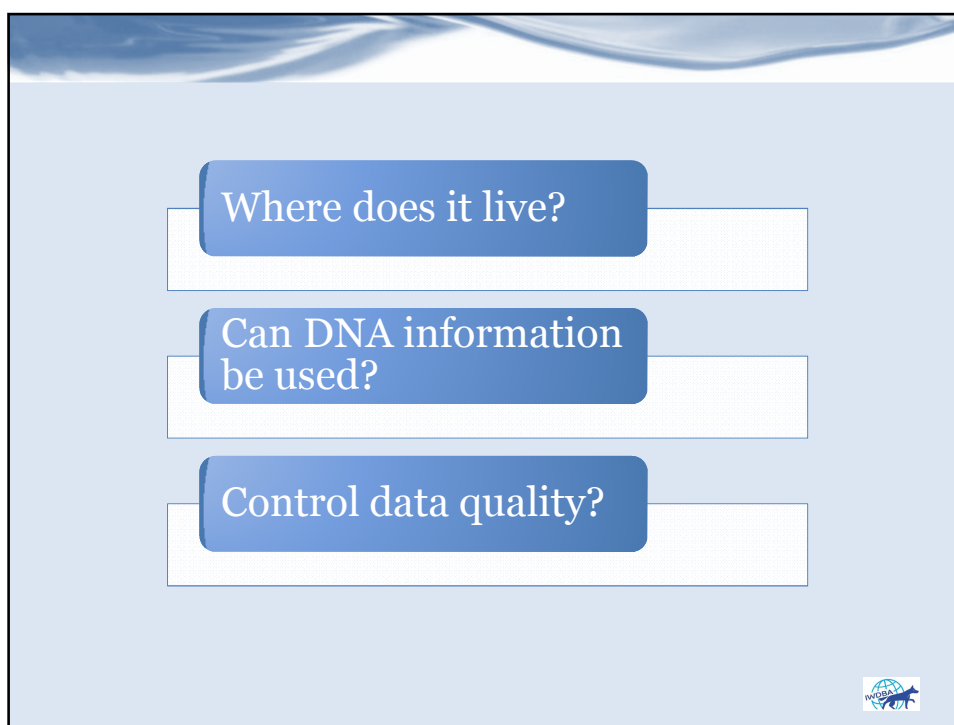
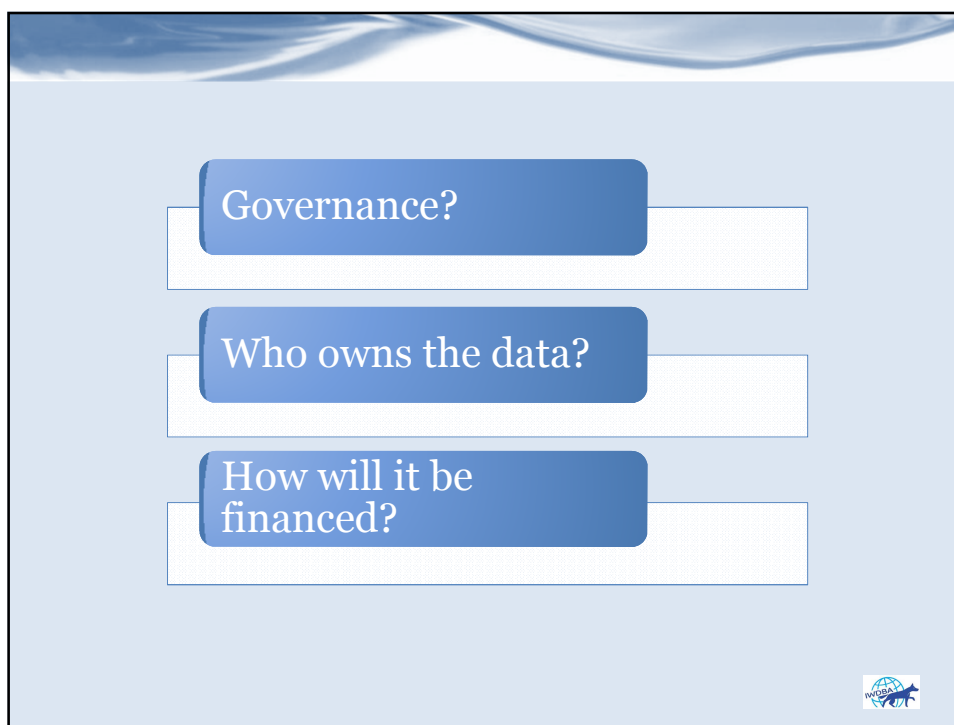



**THANK  
YOU**

## Acknowledgements

Jane Russenberger, user interface  
Kevin Keymer, programming  
Kelly Schulz, web-site maintenance  
Ginnie Pastor, a GR breeder  
IWDBA Board of Directors  
The Seeing Eye, Inc.  
Guiding Eyes for the Blind, Inc.

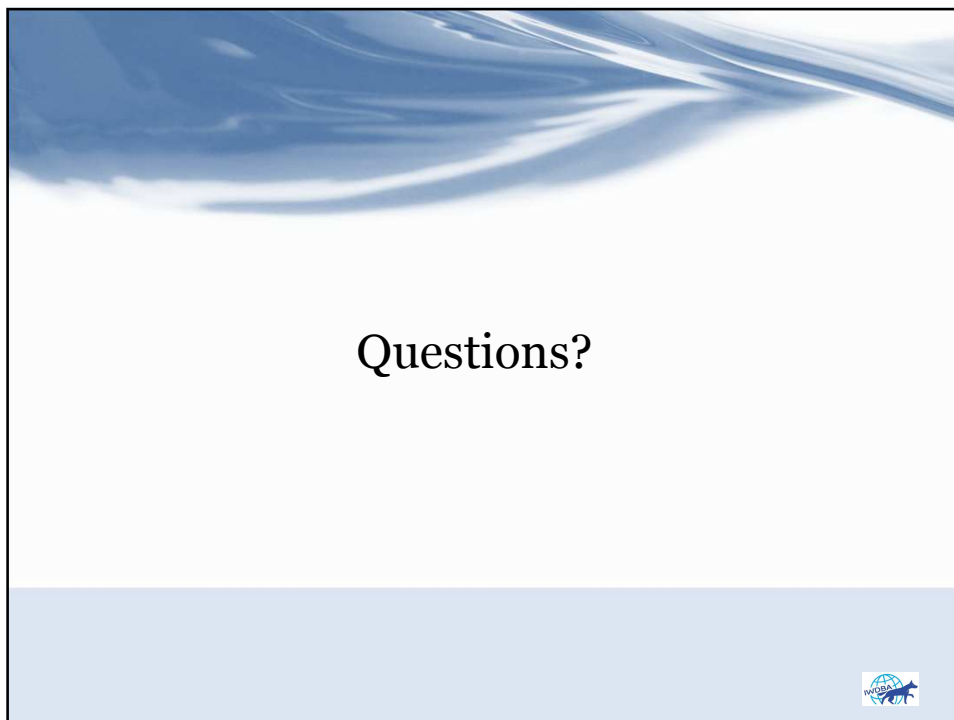

## Questions?