



ROYAL CANIN®

The neonatal period:
also a challenge in working dog
breeding centers

Emmanuel Fontaine
DVM, MSc, PhD, Dipl ECAR
Royal Canin Canada

MARS
petcare
A better world for pets.

Neonatology & working dogs?

ROYAL CANIN®

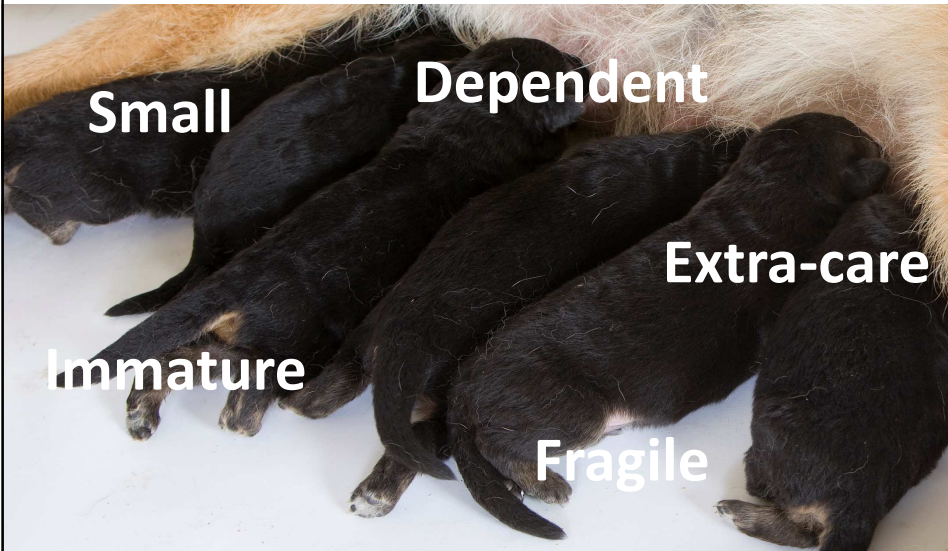

Small

Dependent

Extra-care

Immature

Fragile

A better world for pets.

Neonatology & working dogs?

ROYAL CANIN

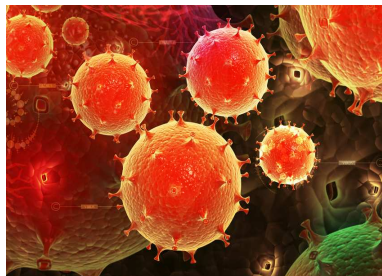

A better world for pets.

Parturition & neonatal health

ROYAL CANIN

Dystocia

- 13.7% canine deliveries
- 37.4% neonatal mortality rate

From Fontaine et al, 2007

A better world for pets.

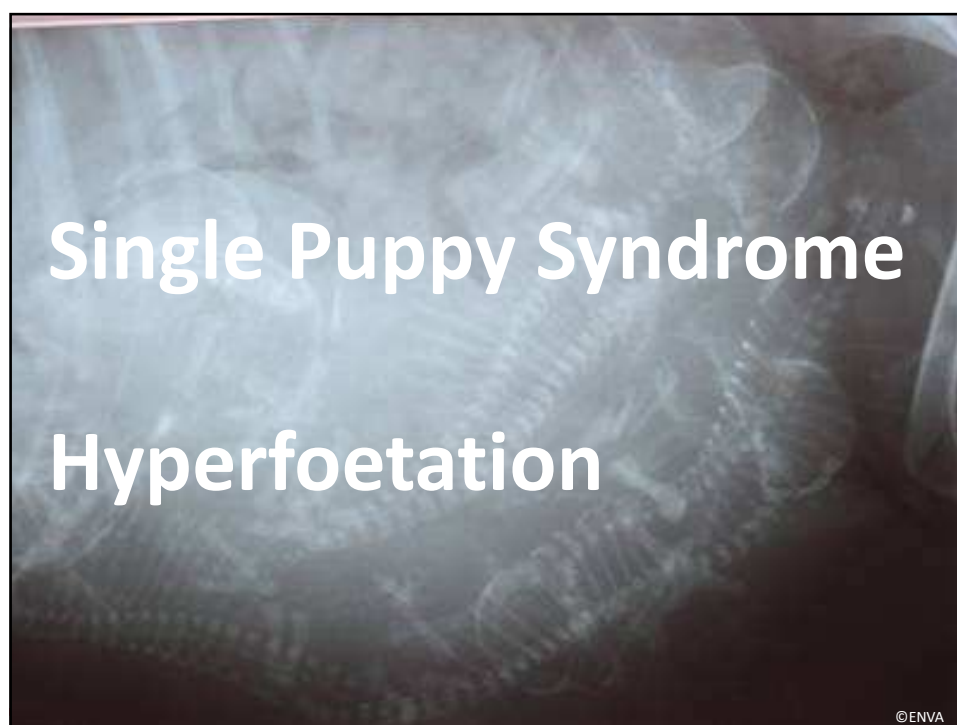
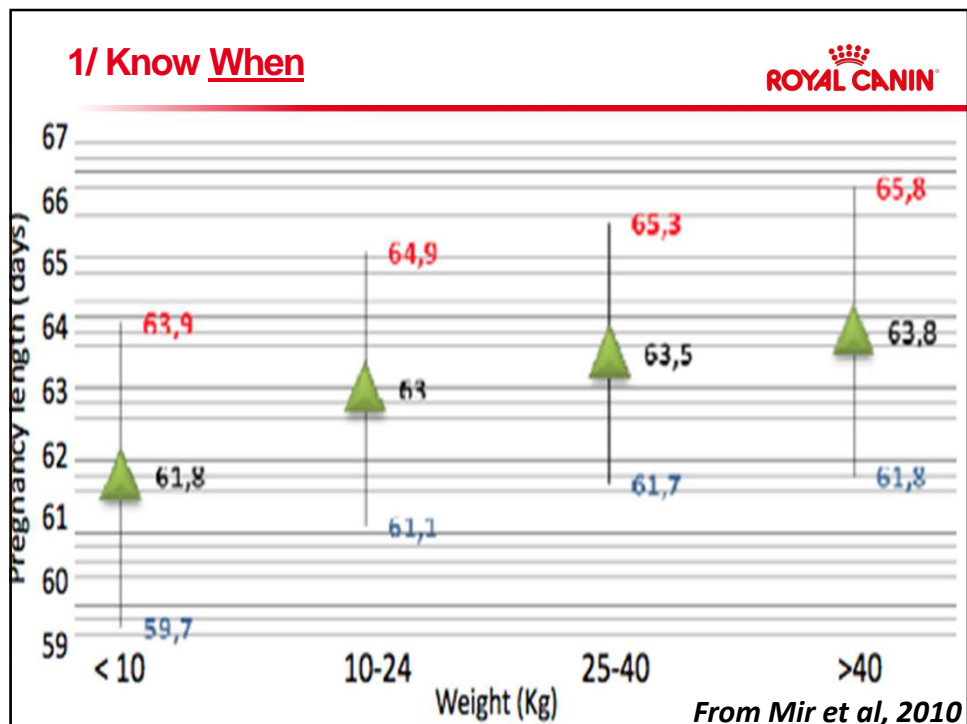

3/ Know what to do

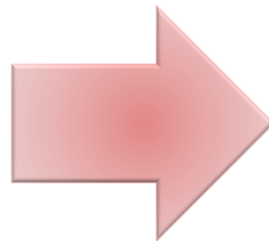

Elective
C-section



50 C-sections, 15 different breeds
229 puppies...
0% neonatal mortality after
surgery

Levy et al, 2007

A better world for pets.

3/ Know what to do

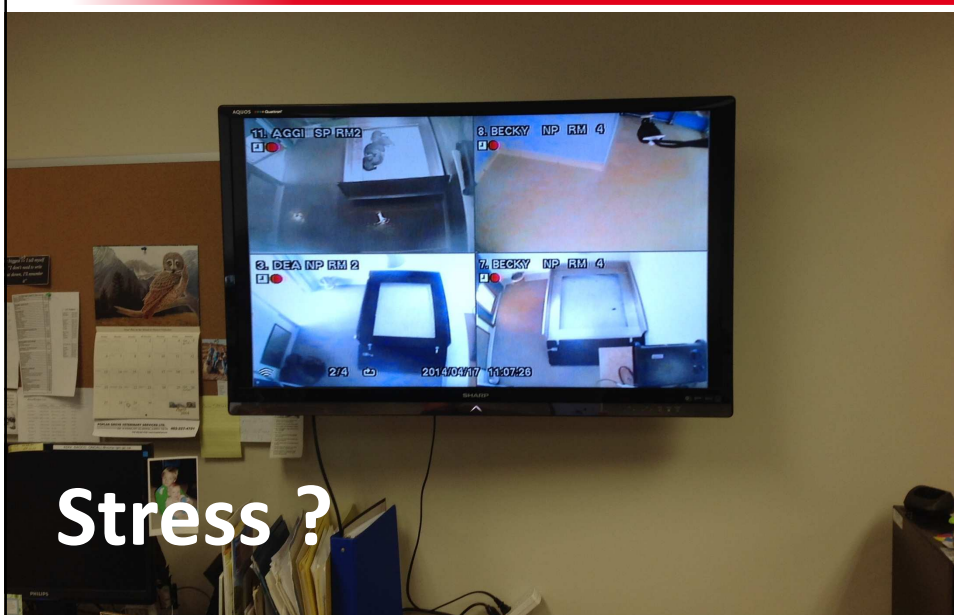

Neonatal resuscitation / evaluation



[Theriogenology](#), 2009 Aug;72(3):401-7. doi: 10.1016/j.theriogenology.2009.03.010. Epub 2009 May 23.

An Apgar scoring system for routine assessment of newborn puppy viability and short-term survival prognosis.

Veronesi MC¹, Panzani S, Faustini M, Rota A.



$\leq 6 \rightarrow$ Medical assistance

Virginia APGAR (1909-1974)

A better world for pets. 

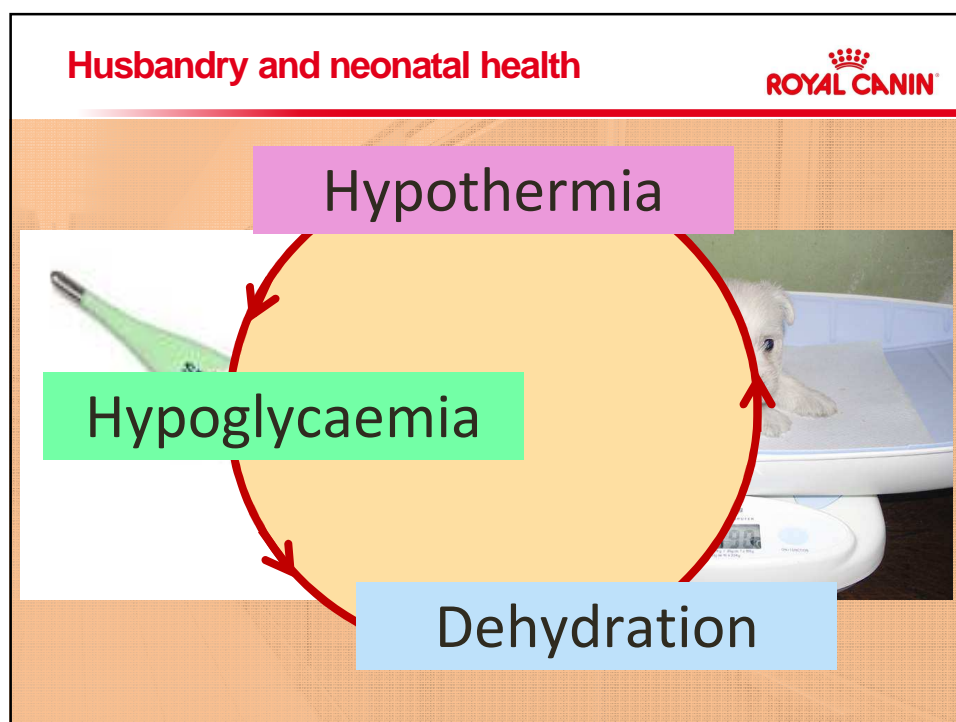

1/ What's with Hypothermia?



Unable to regulate
its internal temperature

First week of life: 35-36°C

< 34°C No more digestion...

< 32°C Loss of suckling reflex...



www.nouveauxobjets.com

© Internet

A better world for pets.

1/ What's with Hypothermia?



1st week: 30°C

2nd week: 28 °C

3rd week: 25 °C



© ENVA

A better world for pets.

**2/ What's with
Dehydration / Hypoglycaemia?**

ROYAL CANIN

Before birth...



After birth...

**2/ What's with
Dehydration / Hypoglycaemia?**

ROYAL CANIN



Infectious diseases and neonatal health

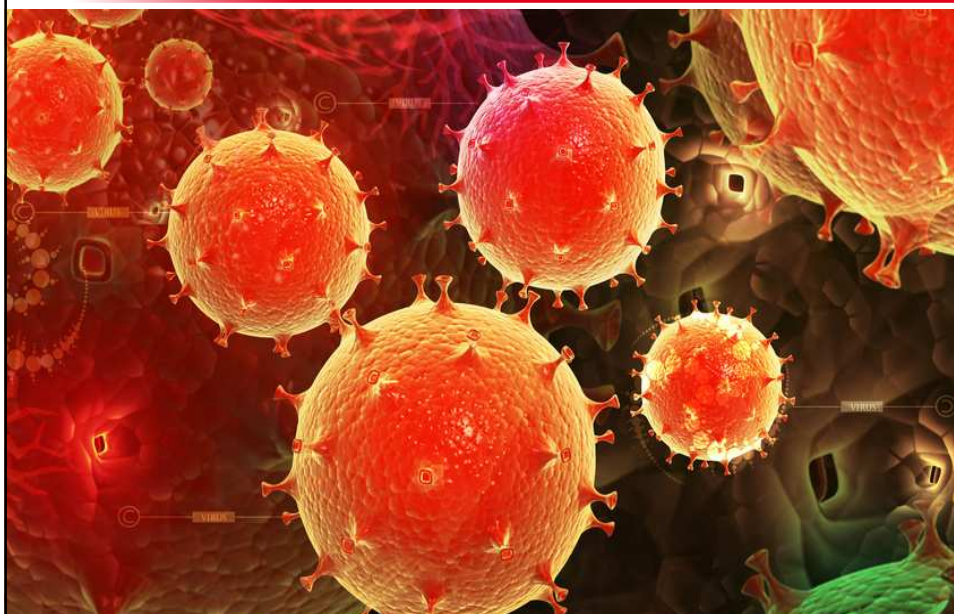

From a clinical standpoint...



©ENVA



©ENVA



©ENVA



A better world for pets. 🐾

1/ Care of the umbilical cord

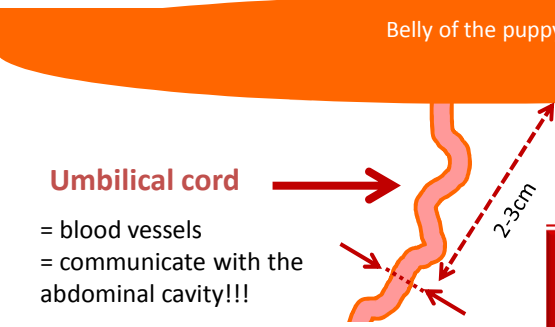

Umbilical cord

= blood vessels
= communicate with the abdominal cavity!!!





3/ Disinfect its terminal end with an antiseptic solution!!!

A better world for pets.

2/ Colostrum intake

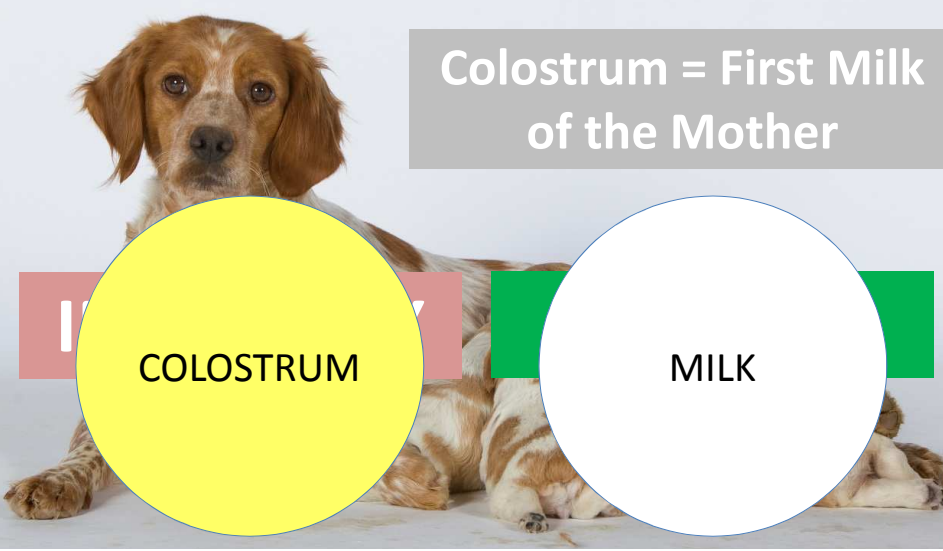



Colostrum = First Milk of the Mother



COLOSTRUM

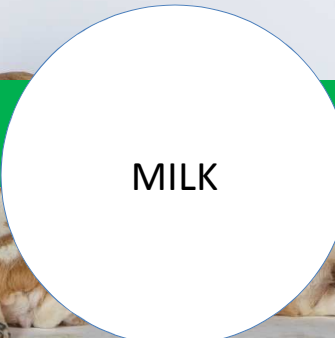

MILK

A better world for pets.

2/ Colostrum intake

ROYAL CANIN

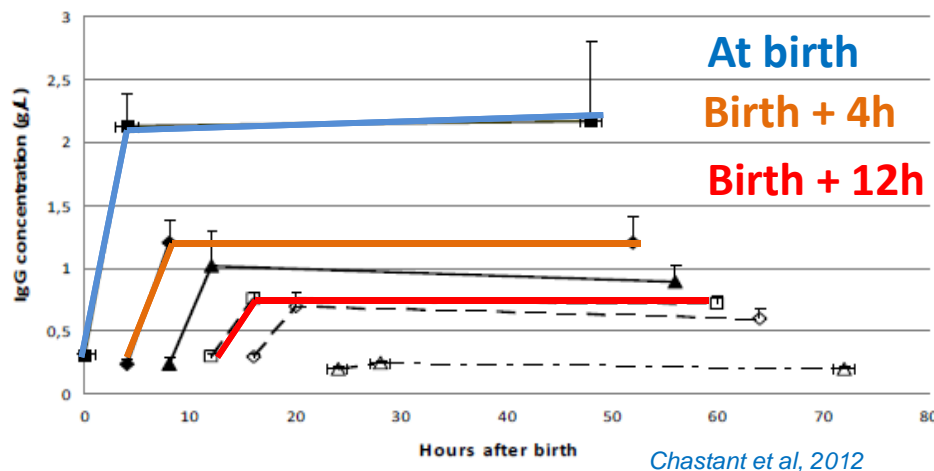

ALTERNATIVES ?

A better world for pets.

3/ Mammary glands

ROYAL CANIN



4/ Sanitation

ROYAL CANIN



It's all about cleaning and disinfecting !



A better world for pets.

Conclusion

ROYAL CANIN

BE PREPARED!!!



A better world for pets.

 **ROYAL CANIN**

Thank you for your attention !

-  emmanuel.fontaine@royalcanin.com
-  www.linkedin.com/in/emmanuelfontaine
-  www.facebook.com/emmanuel.fontaine.758
-  www.twitter.com/DrEFontaine
-  www.google.com/+EmmanuelFontaine974

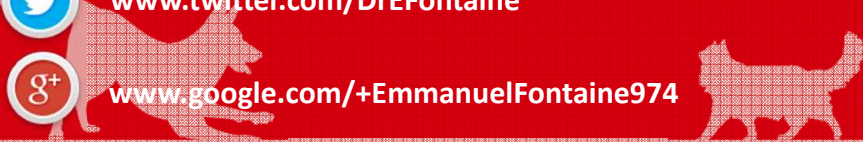

A better world for pets. 